

uCreate Print Training

Transcript for: Text content objects

Document version: v3

Software version: v12.1

Published date: March 2023

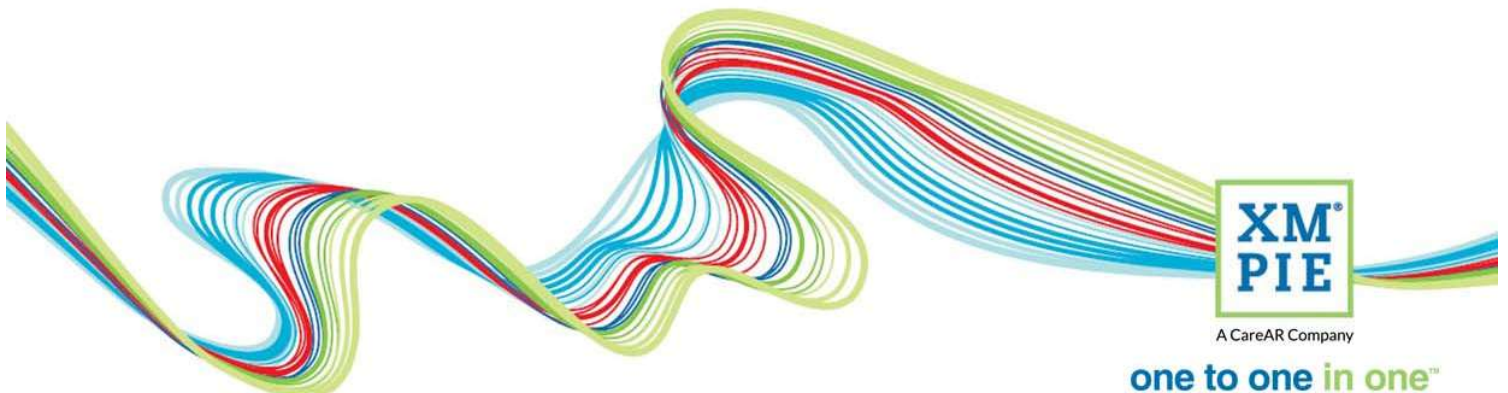

Notices

© 2023 XMPie®, A CareAR Company. All rights reserved.

U.S. Patents 6948115, 7406194, 7548338, 7757169 and pending patents.

JP Patent 4406364B and pending patents.

For information, contact XMPie Inc.

485 Lexington Avenue

25th. Floor

New York, NY 10017

More information can be found at www.xmpie.com

XMPie provides this publication "as is" without warranty of any kind, either express or implied. This publication may contain technical inaccuracies or typographical errors. While every precaution has been taken in the preparation of this document, the publisher and author assume no responsibility for errors or omissions. Nor is any liability assumed for damages resulting from the use of the information contained herein. Changes are periodically made to the information herein; these changes will be incorporated in new editions of the publication. XMPie may make improvements and/or changes in the product(s) and/or the program(s) described in this publication at any time.

XMPie, the XMPie logo, PersonalEffect, uChart, uCreate, uDirect, uEdit, ulmage, uPlan, uProduce, uStore, StoreFlow, TransMedia, Circle, ADOR, XLIM, RURL, eMedia Cloud, and the slogan "one to one in one" are trademarks or registered trademarks of XMPie, A CareAR Company, and may not be used without permission. No part of these materials may be used or reproduced in any form, or by any means, without the express written consent of XMPie. To request permission to use these materials, please contact marketing@xmpie.com.

XEROX® and XEROX FreeFlow®, FreeFlow Output Manager® and FreeFlow Process Manager® are trademarks of Xerox Corporation in the United States and/or other countries.

Adobe Acrobat, Adobe Dreamweaver, Adobe Illustrator, Adobe InDesign, Adobe Photoshop and Adobe After Effects are trademarks of Adobe Systems Incorporated.

SQL Server, Windows Server, Windows, Microsoft Office, Microsoft Excel and Microsoft Access are trademarks or registered trademarks of Microsoft Corporation.

Mac OS is a trademark of Apple Computer, Inc.

ComponentArt is a trademark of ComponentArt Inc.

Other trademarks and service marks are the property of their respective owners.

Voice over script

Hi! Welcome to the XMPie uCreate Print training.

In this module we demonstrate how to work with Text content objects.

Thumbnail



The topics we will cover in this session include:

- Placing text content objects into the design
- Changing font characteristics
- Highlighting the dynamic objects in the design
- Suppressing spaces and lines when a field is empty
- Finding shortest and longest records
- Automatically handling copyfitting, and
- Flowing text onto multiple pages

Text content objects

- Placing text content objects into the design
- Changing font characteristics
- Highlighting the dynamic objects in the design
- Suppressing spaces and lines when a field is empty
- Finding shortest and longest records
- Automatically handling copyfitting, and
- Flowing text onto multiple pages

When you link to a data source with uCreate Print – as shown in the previous module – all the columns or fields in the data are created as Text content objects.

If the data includes simple text values that you want to place into the document – for example, name and address – simply use the InDesign Type tool, select the text and double-click on the content object name.

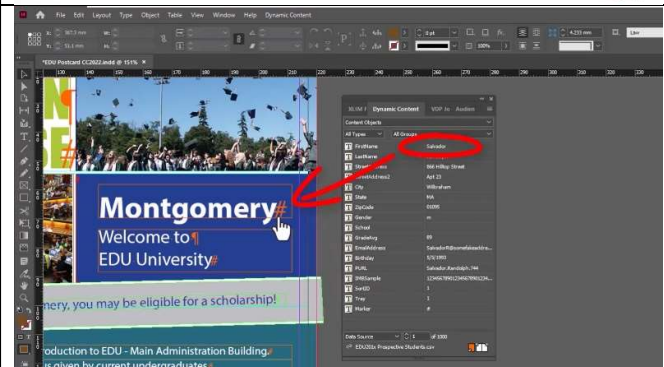

The selected static text is replaced with the database value for the current record. You can scroll through the records and see the data change in the InDesign document.

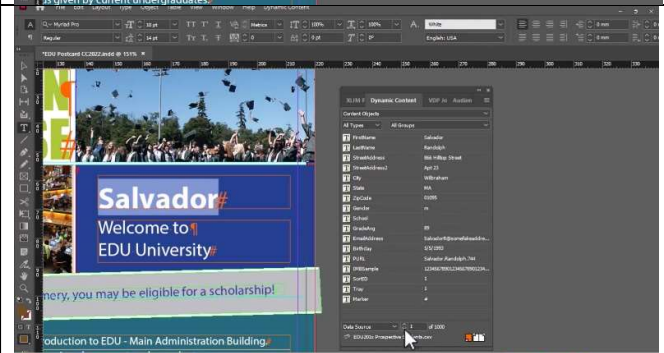

When you place text content objects like this, the font character and paragraph settings defined in InDesign will take effect. And, you can change these later at any time.

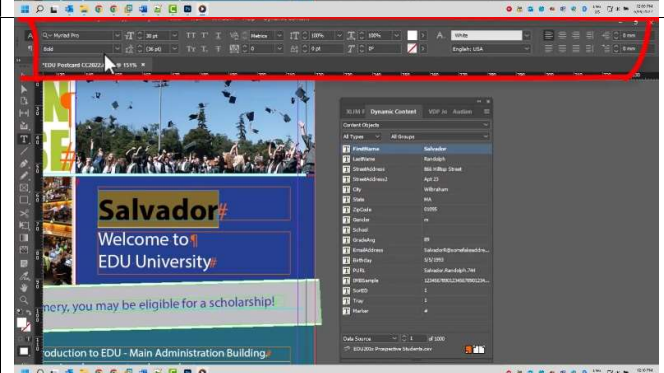

The shaded area is helping to show where in the document the dynamic objects are located.

If you want to get a clearer view of the document without this shaded area distracting from your design, you can uncheck the Highlight All Content Placeholders in Document from the Dynamic Content menu or the panel menu.

It is also possible to select one or more text or graphic content objects in the panel, right click and select to highlight these specific content objects.

I'll quickly add the name and address fields to the document.

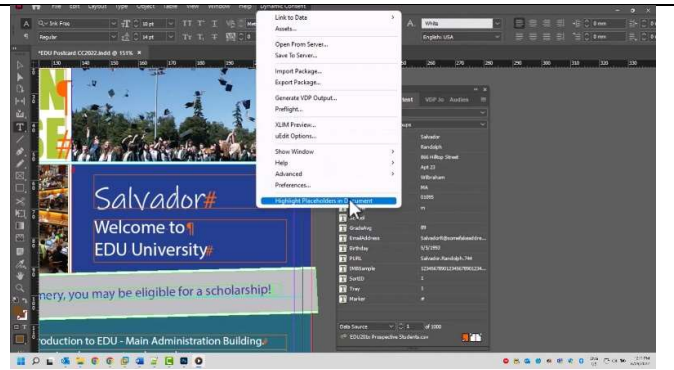

Sometimes, when you position several text content objects next to each other in the same text box, you may want to hide the extra spaces or lines when there is nothing in one of the content objects.



To do this, use the selection tool. Select the text box, then right-click and select Dynamic Content, then Suppress trailing spaces on empty content.

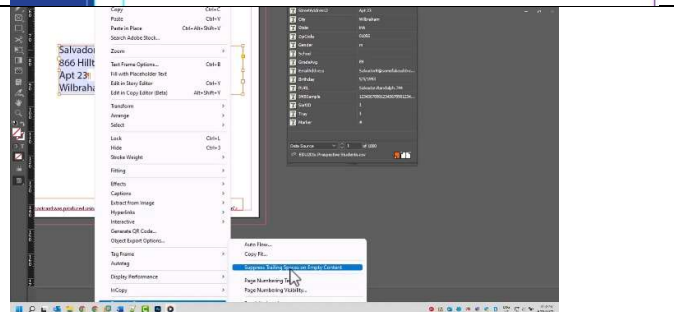

Notice how the city and postal code lines now move up if there is no second address line.

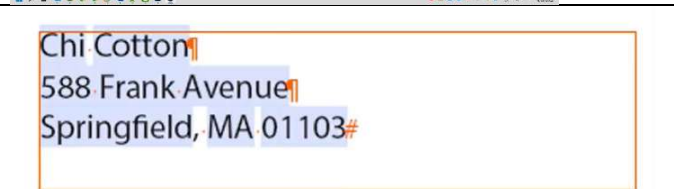

Also, if your design calls for the top lines to move downwards when there is an empty line, then you can use the InDesign Text frame options to set vertical justification to bottom.

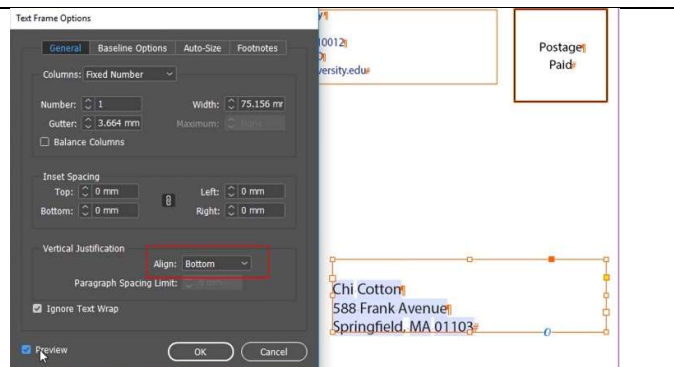

In addition to empty data fields, you also need to consider different lengths of text that may be in the data. For example, this text box is quite small and if the database contains a long name, the text might overflow the text box.



uCreate Print has a useful feature to find the longest or shortest value for each content object.

For example, to find the longest firstname, right-click on the firstname content object and select go to longest.

This search uses a character count to find the longest value. Depending on the font used and the width of the letters in the value, this may or may not be the longest in terms of printed text length.

Using the selection tool, select the text box and right-click. Select Dynamic Content, and then Copy Fit...

To copy fit or dynamically change the font, check this box. Underflow will increase the font if the text does not fully fill the frame. Overflow will reduce the font when the text overflows the frame, and both will increase or decrease the font to fill the frame as much as possible.

These checkboxes determine how the font will be changed. Font size, horizontal scaling or leading – in the case of multi-line text boxes.

Each setting allows you to define the minimum or maximum amount that uCreate Print will try to change the size. For example, on a business card, when you are already working with small font sizes, you would not want to decrease the font size too much or it would become unreadable.

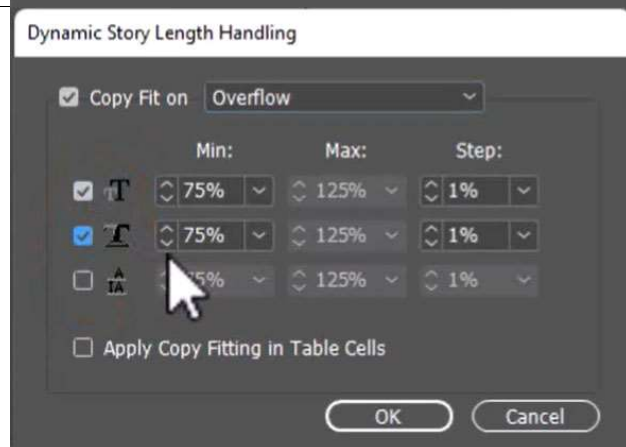
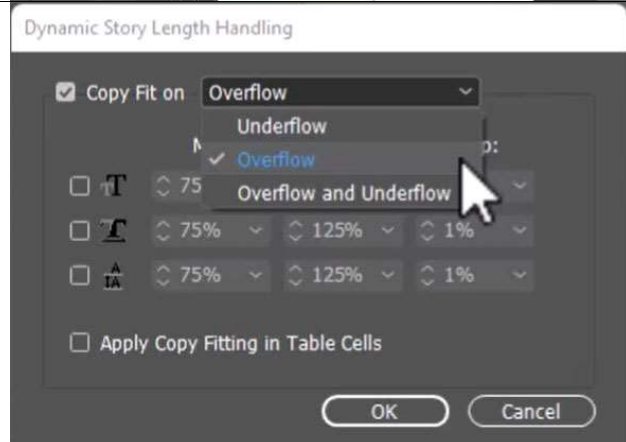
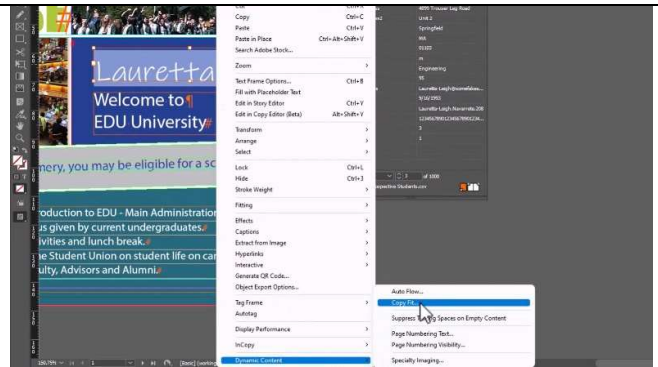
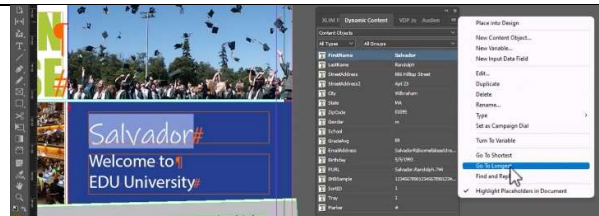

If the text will still not fit once the limit is reached, you will receive a warning during print production and you can set a policy on how to handle the warning. We will look at this later in the dynamic print module.

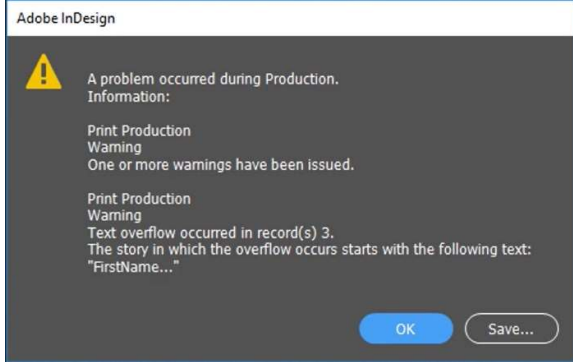

The step setting controls the amount of change in between each test to see if the text will fit. Smaller step percentages will result in the text fitting closer to the frame size. While larger step percentages will process faster since uCreate Print has to check fewer times.

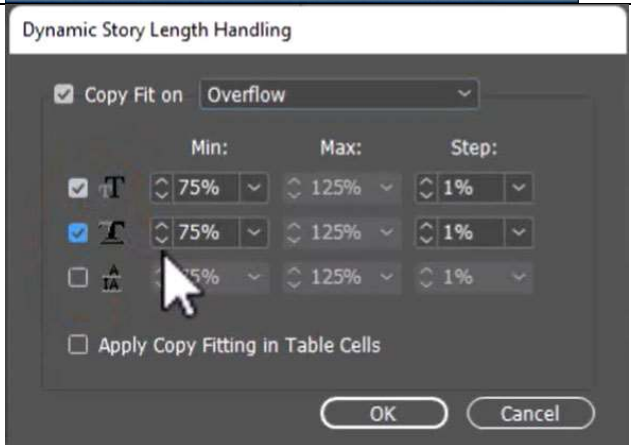

You can now see that our short name will use the preferred font size set in InDesign, and when a larger name is found, it will reduce the font size and horizontal scale so that the name will now fit in the text frame.



For other document types, letters and statements for example, you may prefer the text to overflow onto a second page rather than to copy fit. This option is also available with uCreate Print.

In this document, I have two pages to represent the design of the letterhead and following page.

You can see this recipient receives a single page letter with everything fitting on the first page.

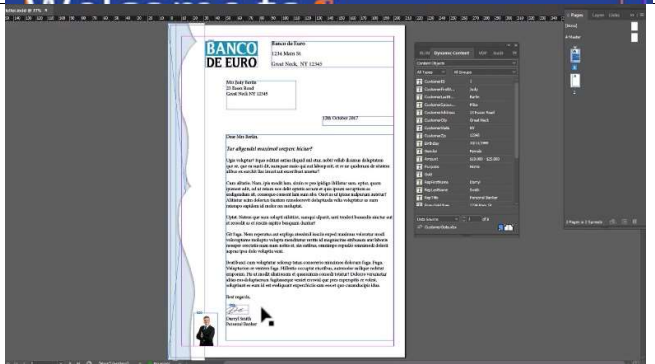

While this recipient's text does not fit.

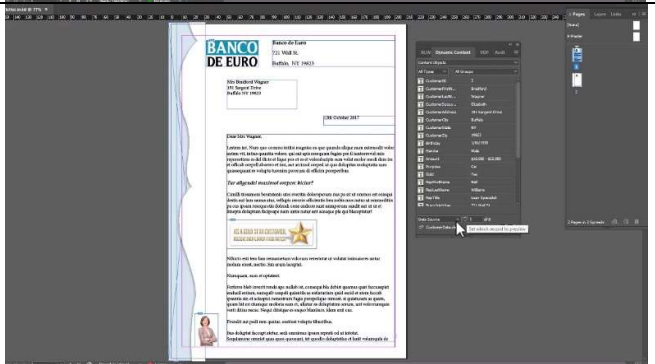

First, flow the text onto the second page like normal for InDesign. Notice that this recipient's letter even overflows on the second page.

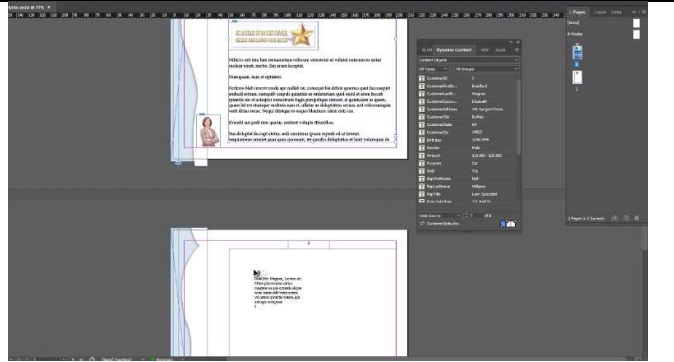

Go back and use the Selection tool to select the first text box and right-click. Select Dynamic Content.

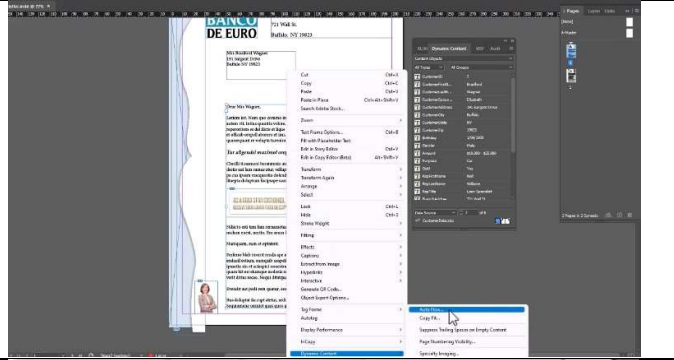

This time select the Auto Flow option.

The Mold spread selection allows us to choose which page we want to duplicate when more pages are needed.

The next setting allows me to force the printing of the mold spread even if there is no need for it. If I leave this box checked, when I dynamic print the document, my first recipient - who only needs one page - would get a second page with the logo and address, but no letter text.

The generate at most setting allows me to stop auto flowing after a set number of pages. This is more useful when you are flowing a dynamic table over multiple pages.

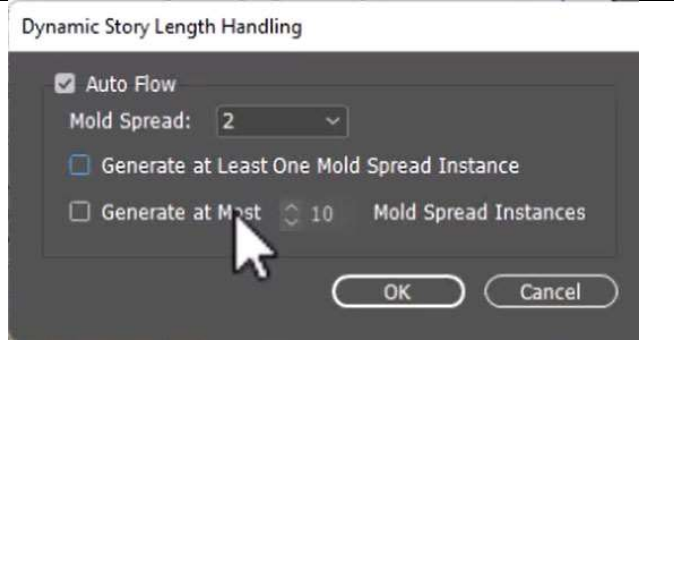

Even in the Pages panel you can see that uCreate Print has added an extra page for this recipient.

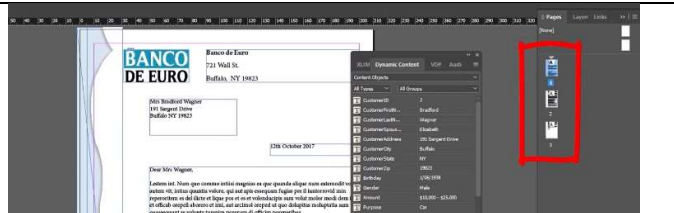

Notice that the InDesign page number character increments automatically.



The third recipient's letter is only two pages long.

And if I go back to our first record, you will see the second page is still visible in InDesign, but when I create the VDP output, I will see only the first page because I turned off the setting that forces the mold page to display when not needed.

